# MODELS FL-3502-00, FL-3520-00, FL-3503-00, FX-3502-00

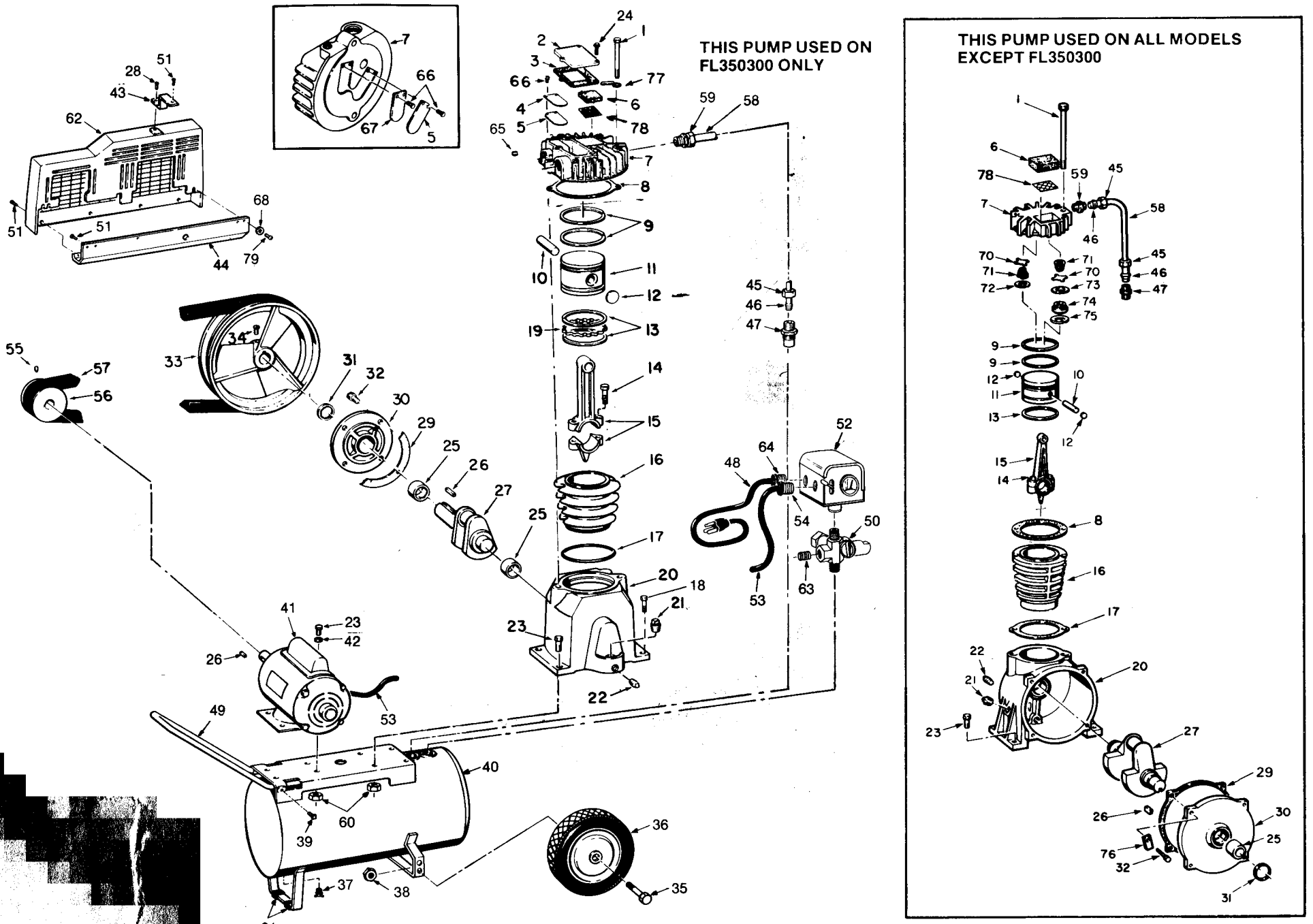

# PARTS LIST

| KEY NO. | PART NO. | DESCRIPTION |
|---|---|---|
| 1 | ST048200AV | Head Bolt (2 Used Except FL350300) |
| | ST074303AV | Head Bolt (2 Used FL350300) |
| 2 | VS006400AV | Head Top Plate |
| 3 | XA007200AV | Head Top Plate Gasket |
| 4 | VT021500AV | Valve Restrictor |
| 5 | VS001801AV | Flapper Valve (2 Used) |
| 6 | ES001500AV | Filter (Except FL350300) |
| | VT013002AV | Filter (FL350300) |
| 7 | ES000300AG | Head (Except FL350300) |
| | VS007200AG | Head (FL350300) |
| 8 | XA005400AV | Head Gasket (Except FL350300) |
| | XA002900AV | Head Gasket (FL350300) |
| 9 | PX001000AV | Compression Ring (2 Used Except FL350300) |
| | PX001100AV | Compression Ring (2 Used FL350300) |
| 10 | C-030300AV | Piston Pin (Except FL350300) |
| | VS001400AV | Piston Pin (FL350300) |
| 11 | ES000600AG | Piston (Except FL350300) |
| | VT005500AG | Piston (FL350300) |
| 12 | C-030400AV | Welch Plug (Except FL350300) |
| | ST019700AV | Welch Plug (FL350300) |
| 13 | PX001500AV | Oil Ring (2 Used Except FL350300) |
| | PX002200AV | Oil Ring (2 Used FL350300) |
| 14 | *ST047900AV | Hex Hd. Cap Screw (2 Used Except FL350300) |
| | *ST019800AV | Hex Hd. Cap Screw (2 Used FL350300) |
| 15 | ES001100AG | Connecting Rod (Except FL350300) |
| | VS000800AG | Connecting Rod (FL350300) |
| 16 | ES000400AG | Cylinder (Except FL350300) |
| | VS000600AG | Cylinder (FL350300) |
| 17 | XA005500AV | Crankcase Gasket (Except FL350300) |
| | XA003000AV | Crankcase Gasket (FL350300) |
| 18 | ST016000AV | Screw 5/16" -18 x ¾" |
| 19 | PX002100AV | Expander |
| 20 | ES100300AJ | Crankcase Assy w/bearing (Except FL350300) |
| | VS205401AJ | Crankcase Assy w/bearing (FL350300) |
| 21 | *ST022500AV | Pipe Plug Allen Hd. ¼" |
| 22 | *ST022300AV | Pipe Plug Sq. Hd. ⅛" (Drain) |
| 23 | *ST015000AV | Self Tap Screw 5/16"-18 x 1" (7 Used) |
| 24 | *ST074402AV | Screw ¼"-20 x ⅝" (3 Used) |
| 25 | ST048000AV | Bearing (2 Used Except FL350300) |
| | ST068300AV | Bearing (2 Used FL350300) |
| 26 | KE000900AV | Key 3/16" x 1" (2 Used) |
| 27 | ES000200AG | Crankshaft (Except FL350300) |
| | VS000400AG | Crankshaft (FL350300) |
| 28 | ST058500AV | Plascrew |
| 29 | XA005600AV | Bearing Cap Gasket (Except FL350300) |
| | XA002800AV | Bearing Cap Gasket (FL350300) |
| 30 | ES100400AJ | Bearing Cap Assy w/bearing (Except FL350300) |
| | VS205301AJ | Bearing Cap Assy w/bearing (FL350300) |
| 31 | *ST048100AV | Oil Seal (Except FL350300) |
| | *ST021600AV | Oil Seal (FL350300) |
| 32 | ST048300AV | Screw Hex Hd. (4 Used Except FL350300) |
| | ST024200AV | Screw Hex Hd. (4 Used FL350300) |
| 33 | PU006100BK | Flywheel (Except FL350300) |
| | PU004900BK | Flywheel (FL350300) |
| 34 | *ST026200AV | Set Screw Sq. Hd. ⅜"-16 x ¾" |
| 35 | ST033400AV | Axle Bolt (2 Used) |
| 36 | WA002400AV | Wheel (2 Used) |
| 37 | *ST030100AV | Drain Cock |
| 38 | ST033500AV | Hex Keps Nut (2 Used) |

*Standard Hardware item may be purchased locally.

Minimum Billing $5.00

| KEY NO. | PART NO. | DESCRIPTION |
|---|---|---|
| 39 | *ST012200AV | Set Screw Sq. Hd. ¼"-20 x ½" |
| 40 | AR012405JA | Air Receiver |
| 41 | MC008400AV | Motor (FL350200, FL352000) |
| | MC014400AV | Motor (FX350200) |
| | MC005600AV | Motor (FL350300) |
| 42 | *ST011200AV | Washer ⅜" ID (4 Used) |
| 43 | BG014019AL | Belt Guard Bracket (Except FL350300) |
| | BG014015AL | Belt Guard Bracket (FL350300) |
| 44 | BG011300AV | Belt Guard Channel |
| 45 | ST033001AV | Compression Nut ½" |
| 46 | ST067300AV | Compression Sleeve ½" |
| 47 | CV205000AV | Check Valve/Unloader |
| 48 | EC005001AV | Power Cord & Plug (FL350200) |
| | EC005003AV | Power Cord & Plug (FL352000) |
| | EC002101AV | Power Cord & Plug (FL350300) |
| 49 | VS001000AV | Handle |
| 50 | V-205301AV | Manifold w/Safety Valve |
| 51 | *ST042400AV | Screw 10-24 x 5/16" (10 Used) |
| 52 | CW207633AV | Pressure Switch |
| 53 | EC008001AV | Pressure Switch Cord |
| 54 | ST043200AV | Strain Relief |
| 55 | *ST004100AV | Socket Set Screw 5/16" -18 x 5/16" |
| 56 | PU003700AV | Motor Pulley (Except FL350300) |
| | PU002600AV | Motor Pulley (FL350300) |
| 57 | BT004700AV | V Belt A Section (FL350300) |
| | BT000300AV | V Belt A Section (Except FL350300) |
| 58 | VS009800AV | Tube (Except FL350300) |
| | VS010000AV | Tube (FL350300) |
| 59 | ST072017AV | Compression Connector (Except FL350300) |
| | ST018300AV | Compression Connector (FL350300) |
| 60 | ST018700AV | Hex Hut 5/16" -18 |
| 61 | ST041600AV | Rubber Foot (2 Used) |
| 62 | BG013900AV | Belt Guard |
| 63 | ST022500AV | Pipe Plug ¼" Allen Head |
| 64 | ST73107AV | Strain Relief (FL350200) |
| | ST043200AV | Strain Relief (FL350300) |
| 65 | ST022400AV | Pipe Plug ⅛" Allen Head (FL350300) |
| 66 | ST073231AV | Screw #5-40 |
| 67 | VS001800AV | Flapper Valve |
| 68 | ST109003AV | Washer (2 Used) |
| 70 | ES000700AV | Valve Disc (2 Used) |
| 71 | ES000900AV | Valve Spring (2 Used) |
| 72 | ST047700AV | Retaining Ring (Intake) |
| 73 | ES000800AV | Valve Seal (Exhaust) |
| 74 | ES001000AV | Valve Body (Exhaust) |
| 75 | ST048700AV | Retaining Ring (Exhaust) |
| 76 | ES001200AV | Crankcase Vent Valve |
| 77 | VS000700AV | Filter Retainer |
| 78 | VT013201AV | Filter Screen (FL350300) |
| | VT013202AV | Filter Screen (Except FL350300) |
| 79 | ST051300AV | Screw 10-24 |

**NOT ILLUSTRATED**

| | |
|---|---|
| ST033800AV | Ground Clip (Except FL352000) |
| HA212600AV | Air Hose ¼" x 15' |
| JB200101AV | Air Chuck (Except FX3502) |
| ST043000AV | Int. Tooth Lockwasher (FL352000) |
| ST050200AV | Ring Tongue Terminal (FL352000) |
| ST053200AV | Hex Nut (FL352000) |
| ES100701JA | Complete Pump (Except FL 350300) |
| VS230602JA | Complete Pump (FL350300) |

**WHEN ORDERING REPAIR PARTS, ALWAYS GIVE THE FOLLOWING INFORMATION**

- The part number
- The model number
- The part name
- The name of product